Недѣ́лѧ ст҃ы́ѧ пентико́стїи
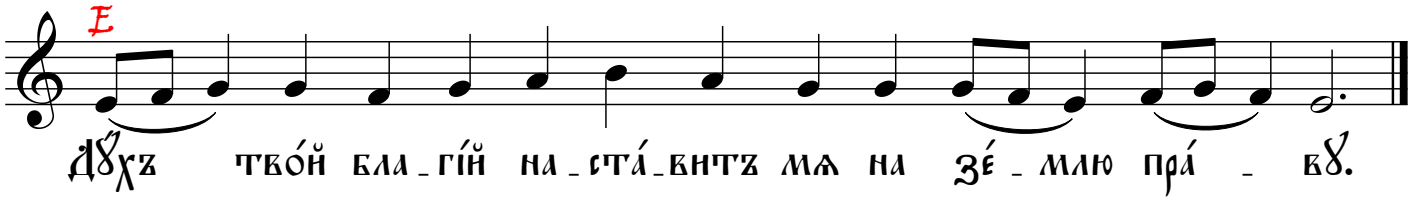
Проки́менъ, гла́съ д҃