АЛЛИЛУИА, ГЛАС 5
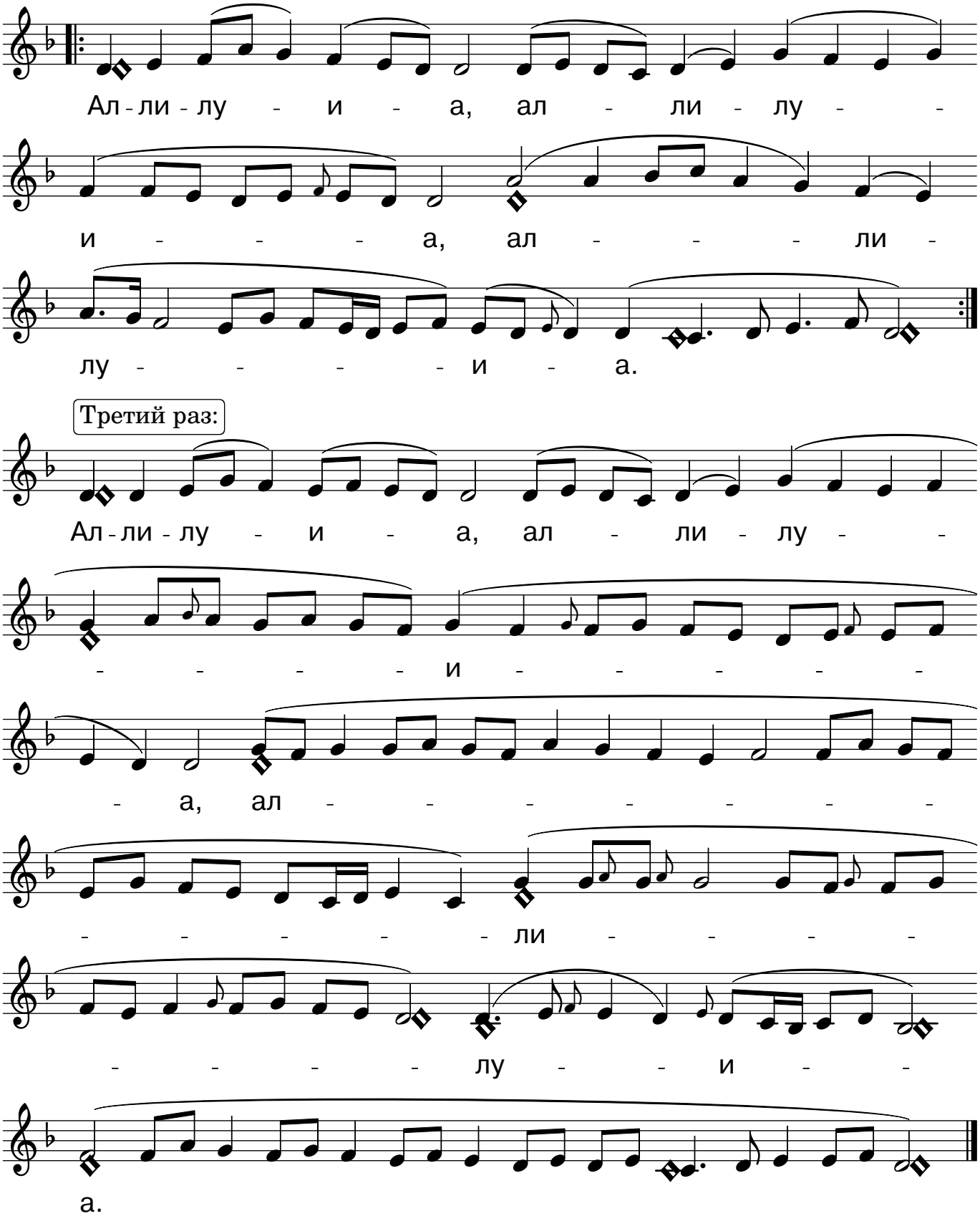
Византийский распев