Пространная Трисвятая песнь, 2-й глас

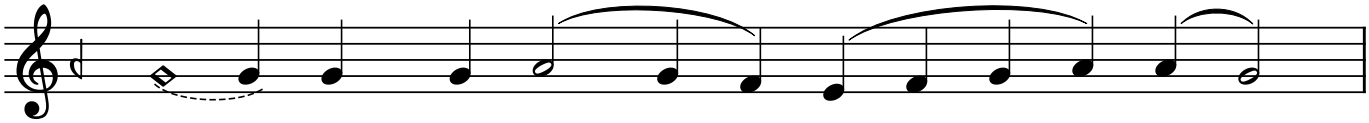

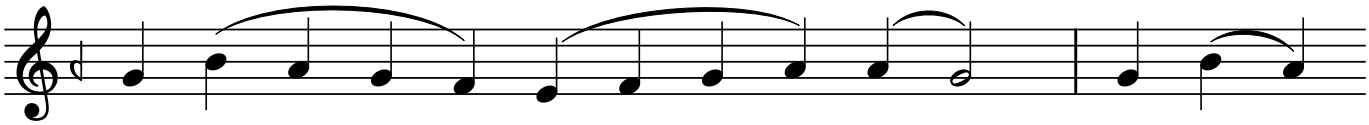

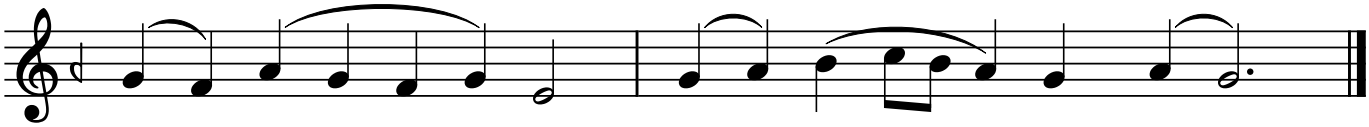

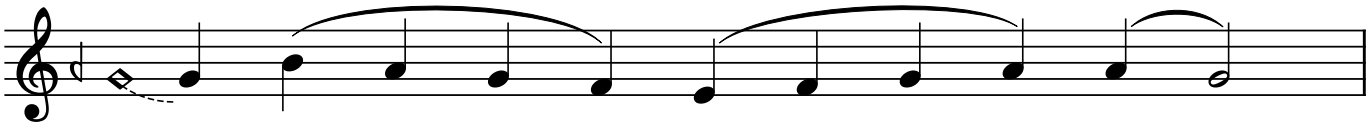

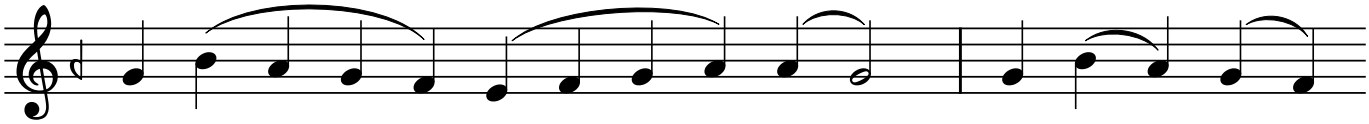

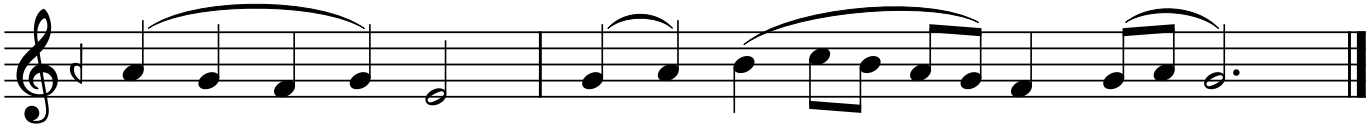

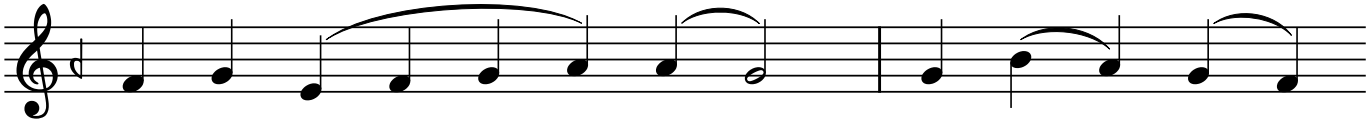

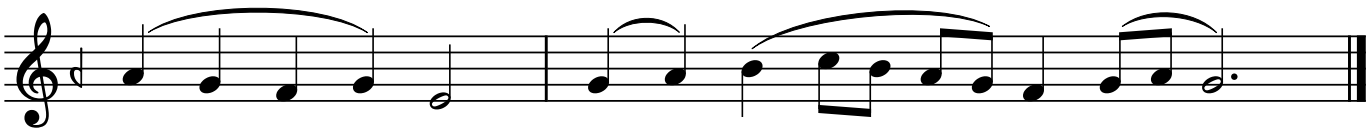
смер _ тный по _ ми _ луй нас.

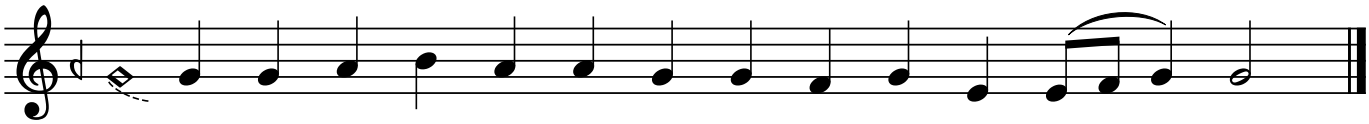
Сла _ ва От _ цу и Сы _ ну, и свя _ то _ му Ду _ ху.

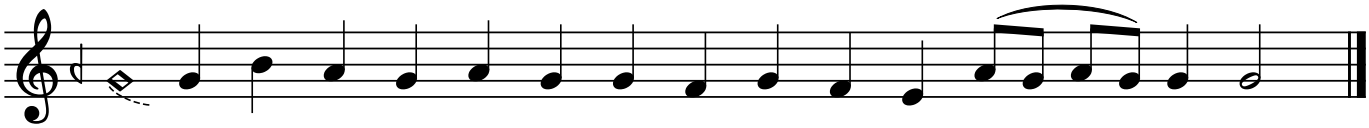
И ны _ не и при_сно, и во ве _ ки ве _ ков, а _ минь

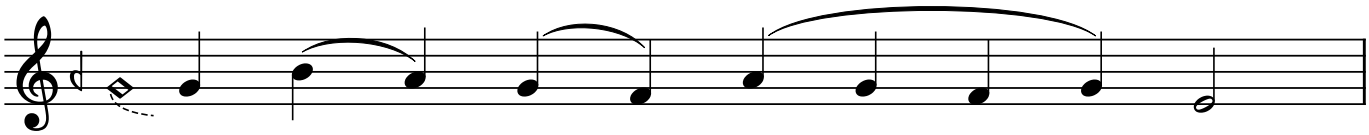
Свя _ тый Без _ смер _ _ тный

по _ ми _ _ луй нас.

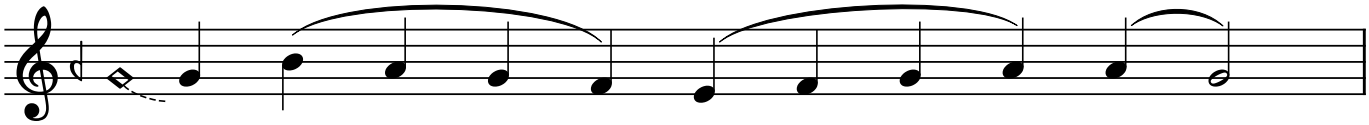
Свя _ тый Бо _ _ же,

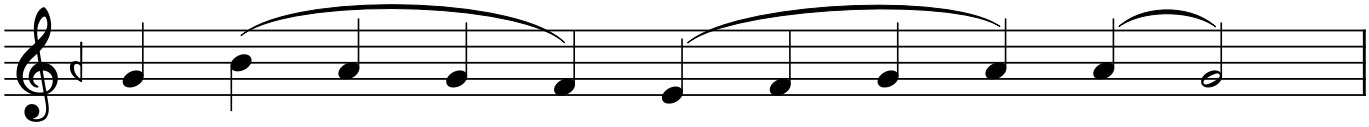
свя _ тый Креп _ _ кий,

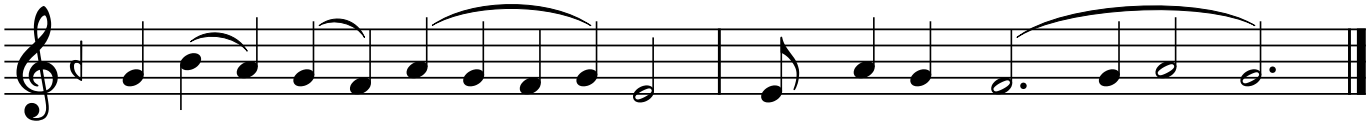
святый Без _ смер _ тный по _ ми_луй нас.