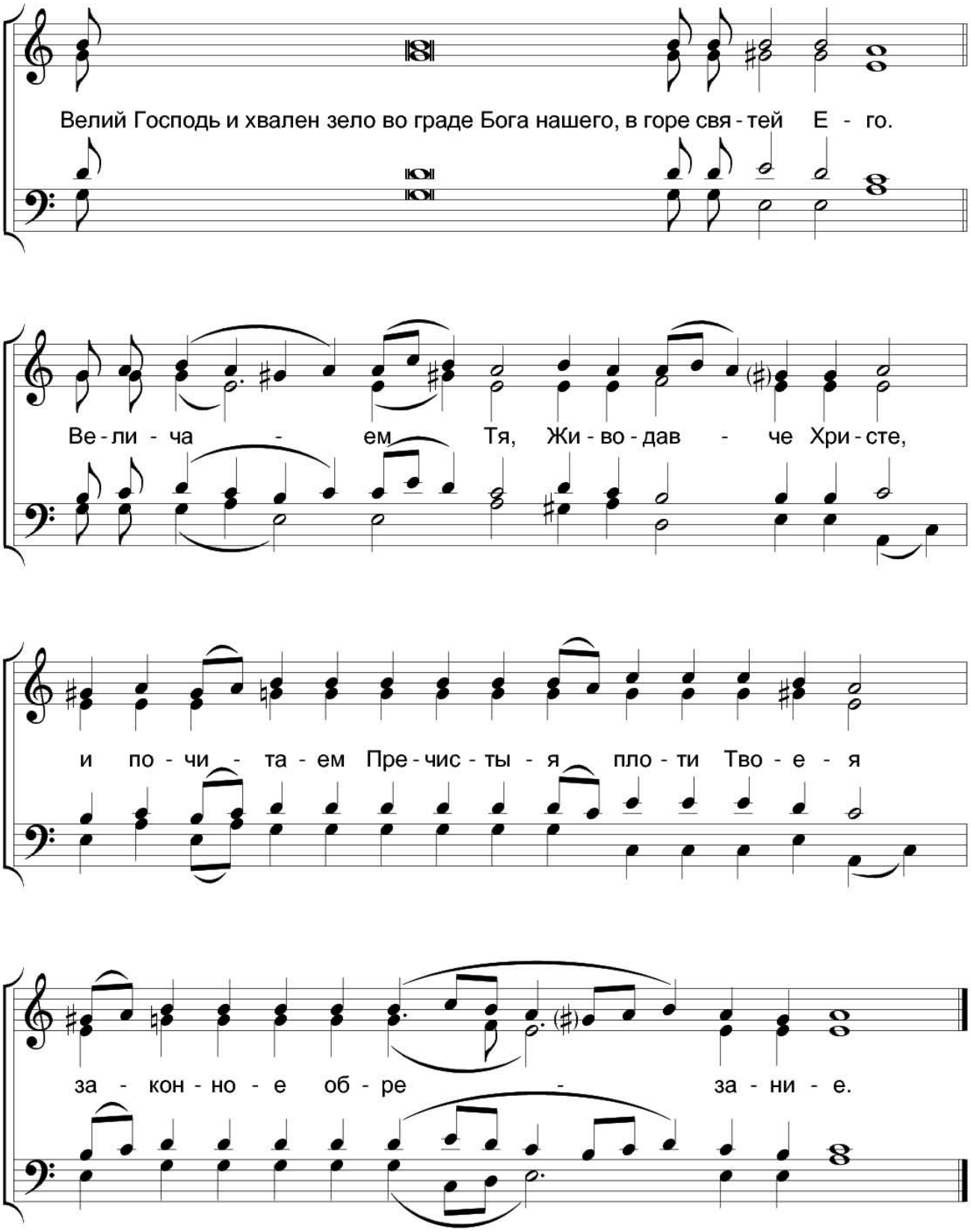Обрезанию Господню