## Ѧ҆нтифѡ́нъ а҃, гла́съ в҃

Припѣ́въ:

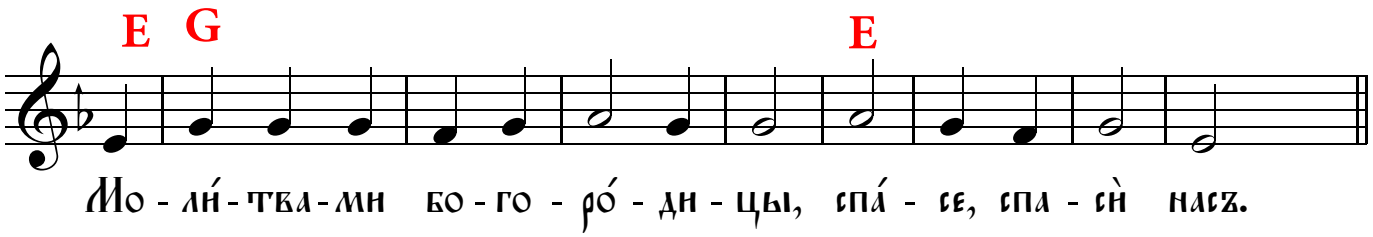


Конец:

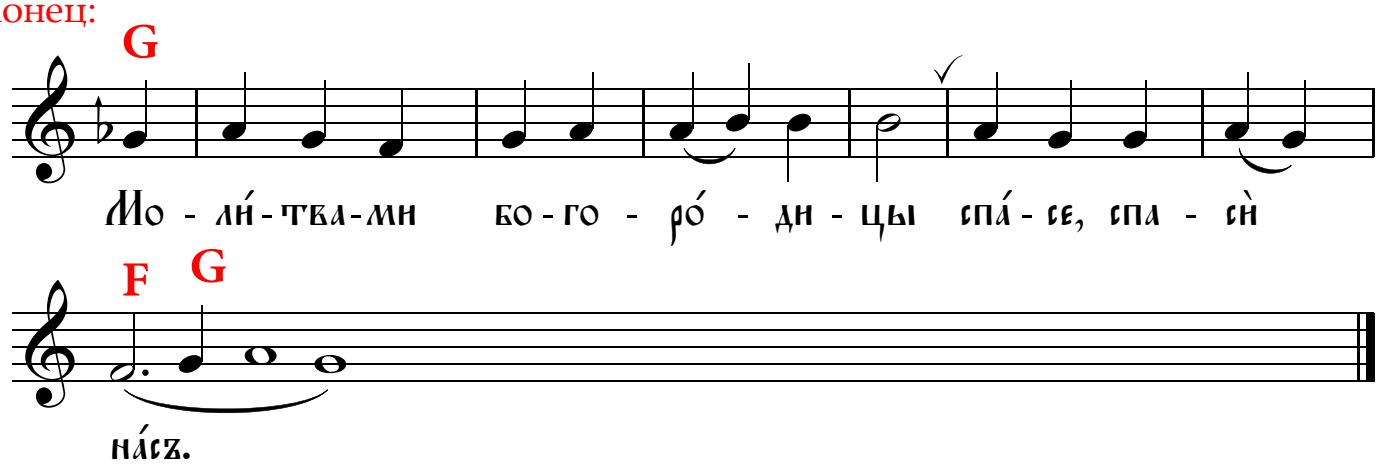


## Ѧ҆нтифѡ́нъ г҃, гла́съ в҃
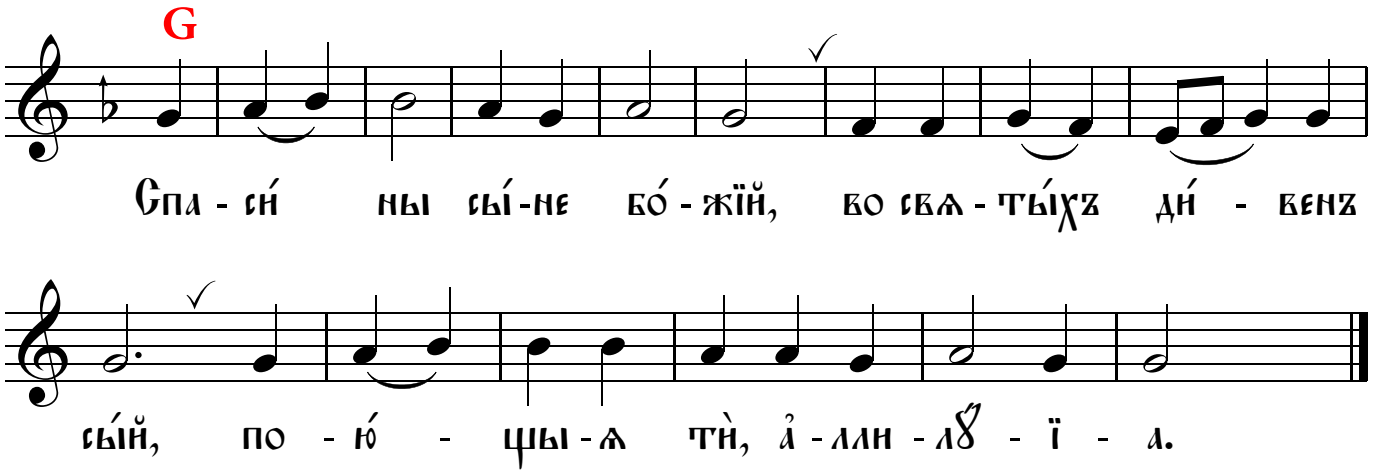
Припѣ́въ: