Ноты портала Азбука певческая http://azbyka.ru/kliros

Задостойник

На Вознесение, глас 5.

Византийский распев
Серафим Астахов

Величание

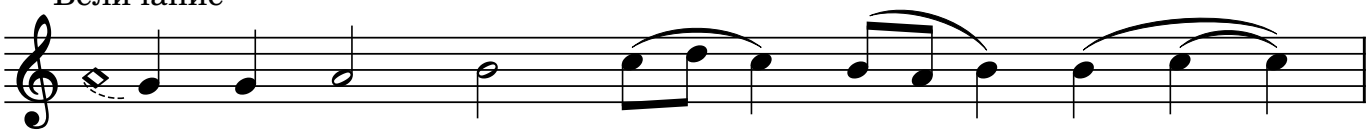

Ве _ ли _ чай ду _ ше мо _ я,

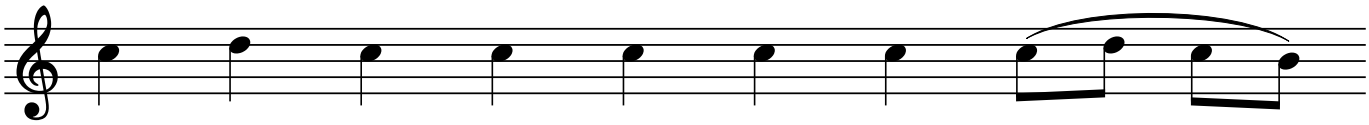

воз _ нес _ ша _ го _ ся от зем _ ли

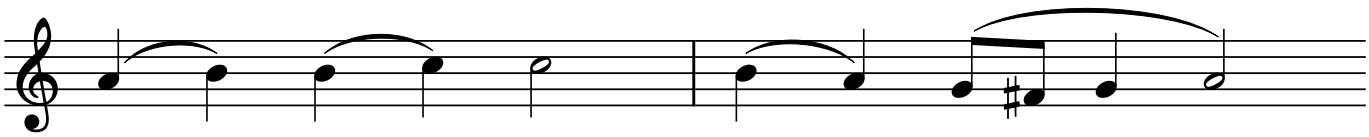

на не _ бо, Хрис _ та

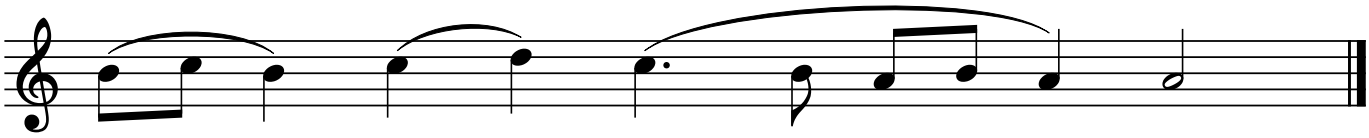

Жиз _ но _ дав _ _ ца.

Ирмос

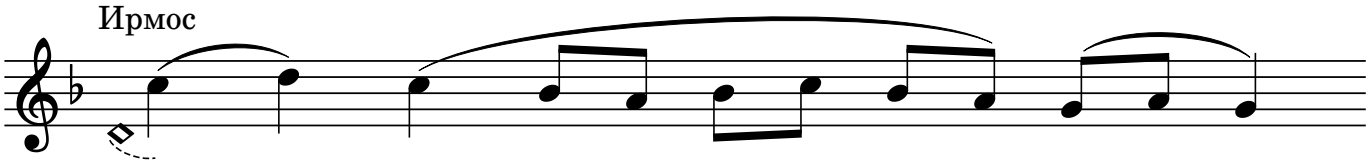

Тя па _ _ _ че

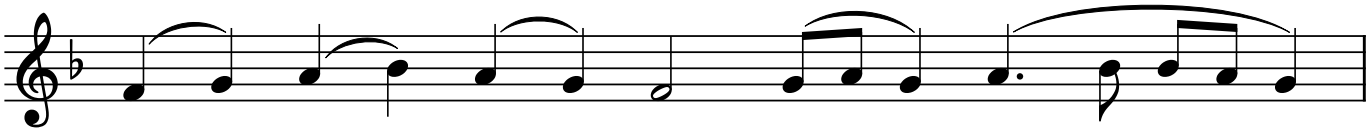

у _ ма и сло _ ве _ се,

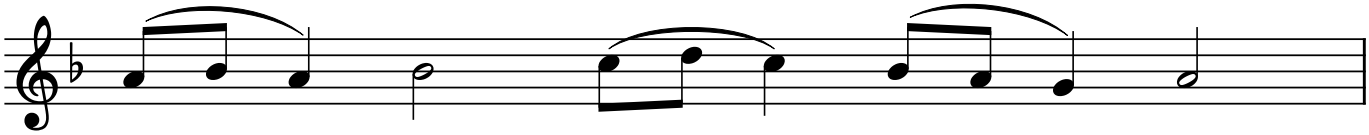

Ма _ терь Бо _ жи _ ю,

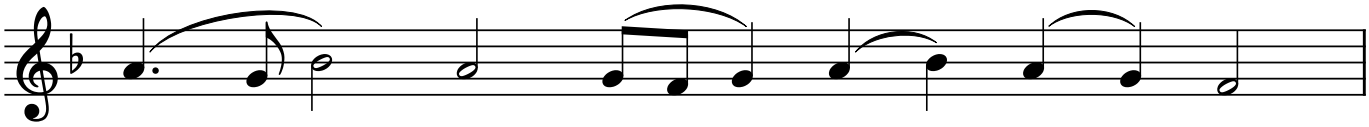

в ле _ _ то Без _ лет _ на _ го

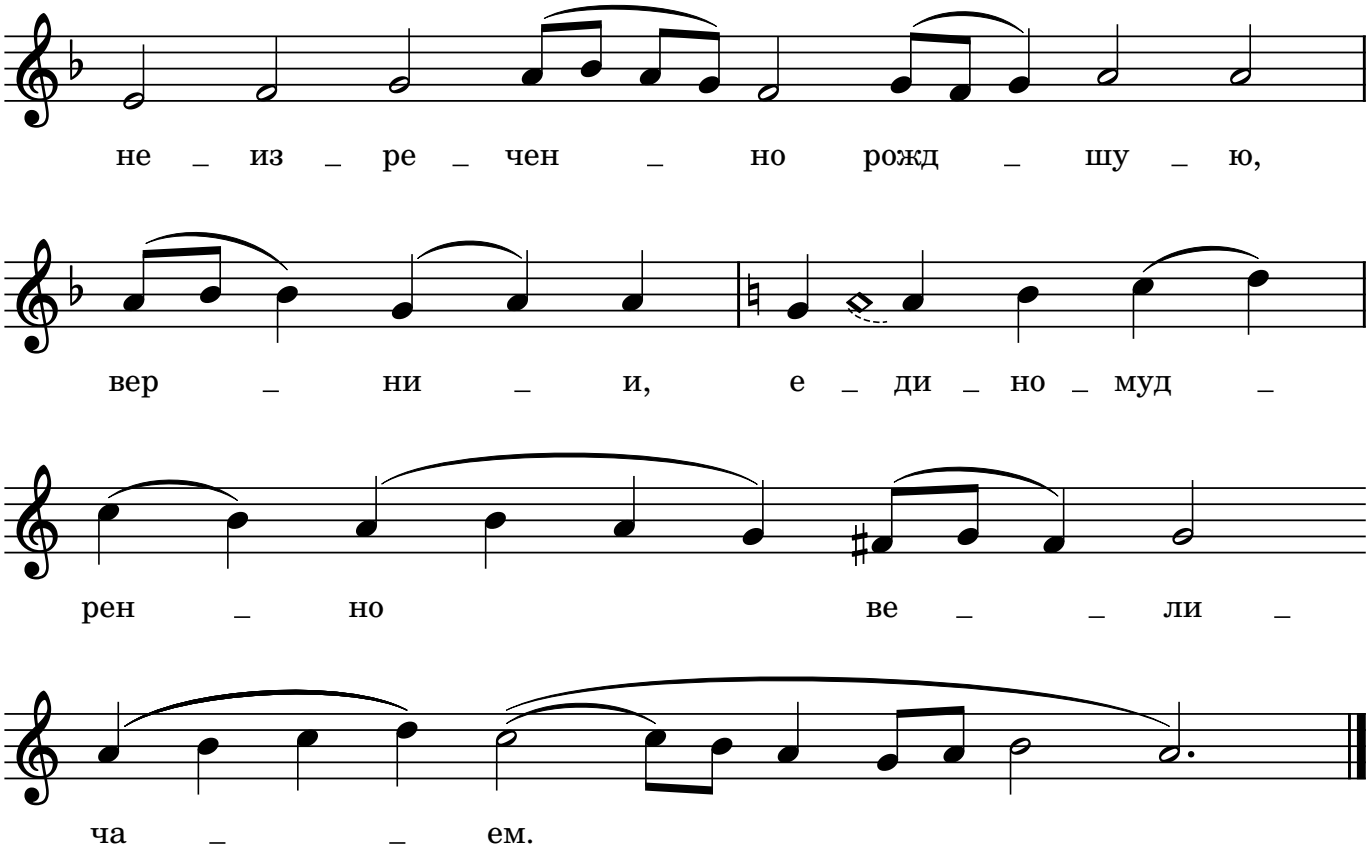
не _ из _ ре _ чен _ но рожд _ шу _ ю,
вер _ ни _ и, е _ ди _ но _ муд _
рен _ но ве _ _ ли _
ча _ _ ем.

Ноты портала Азбука певческая http://azbyka.ru/kliros

Задостойник

На Вознесение, глас 5
Краткая версия
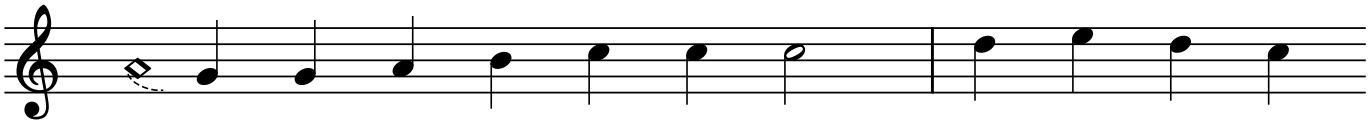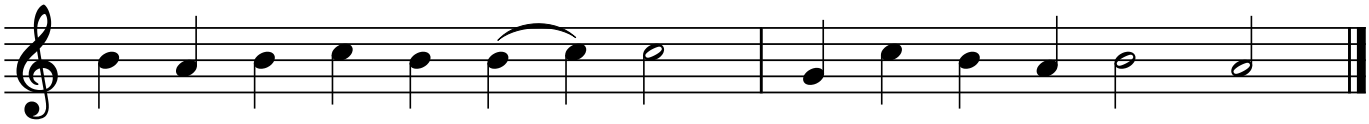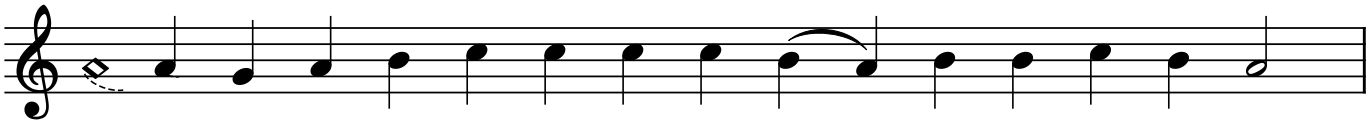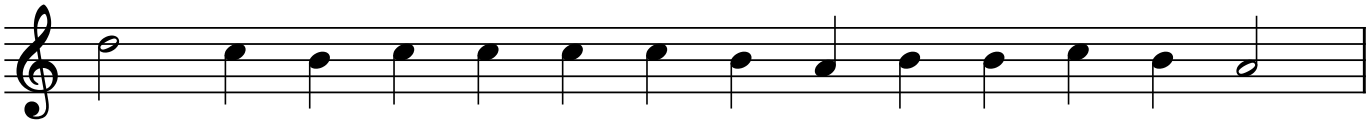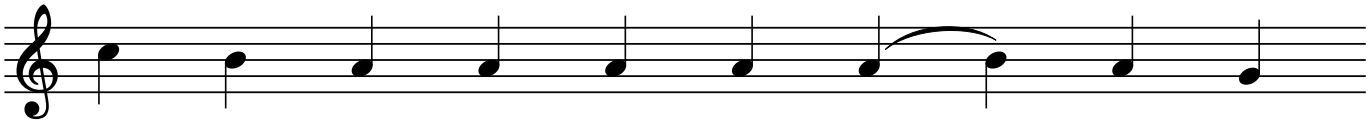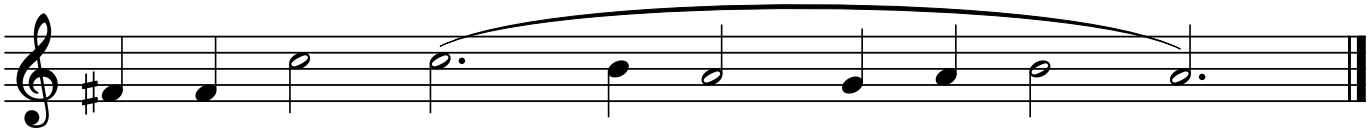
Византийский распев
Серафим Астахов