Богородице, Дево
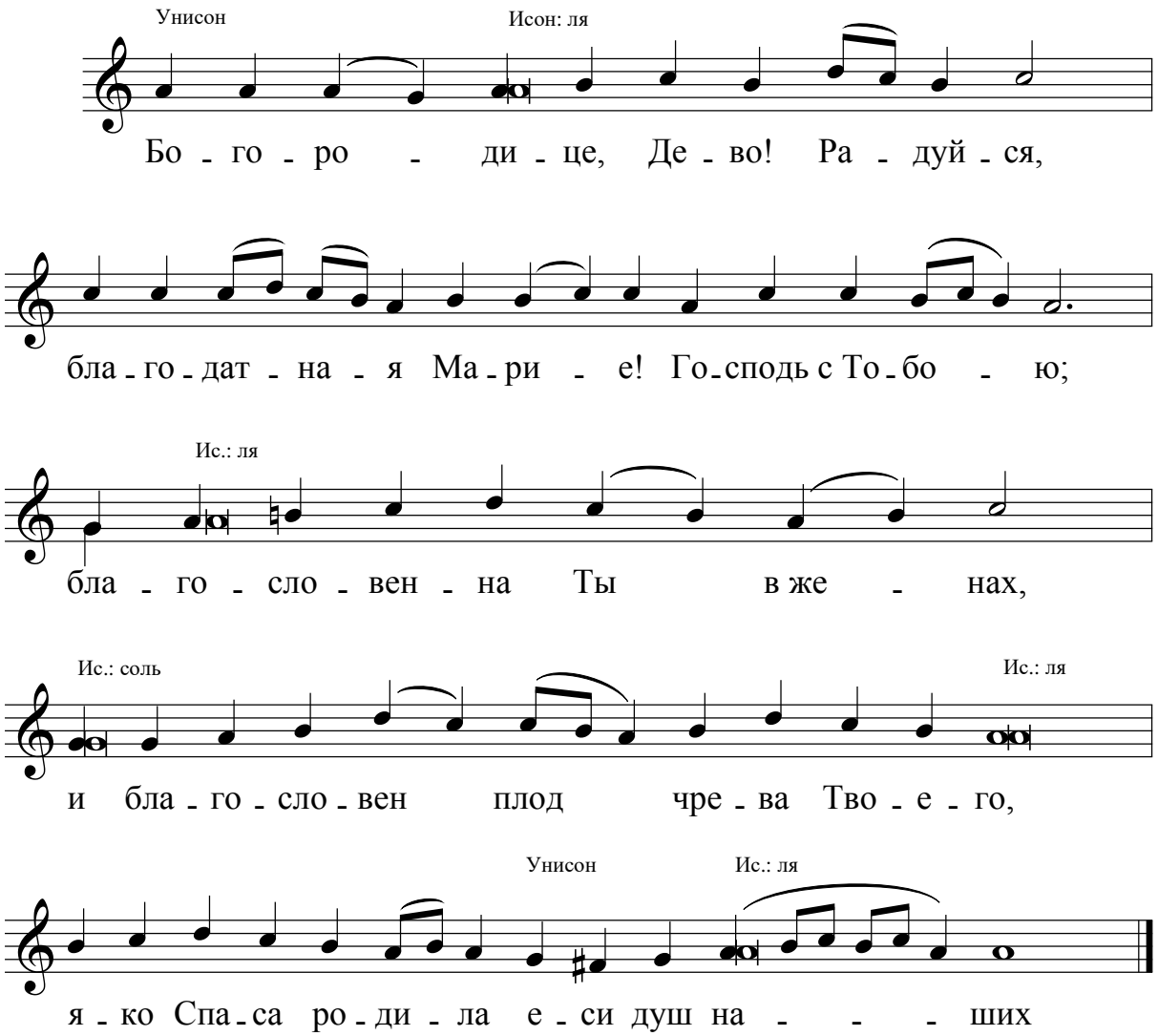
Греческий роспев
глас 5