Величание свт. Василию

Малый знаменный распев

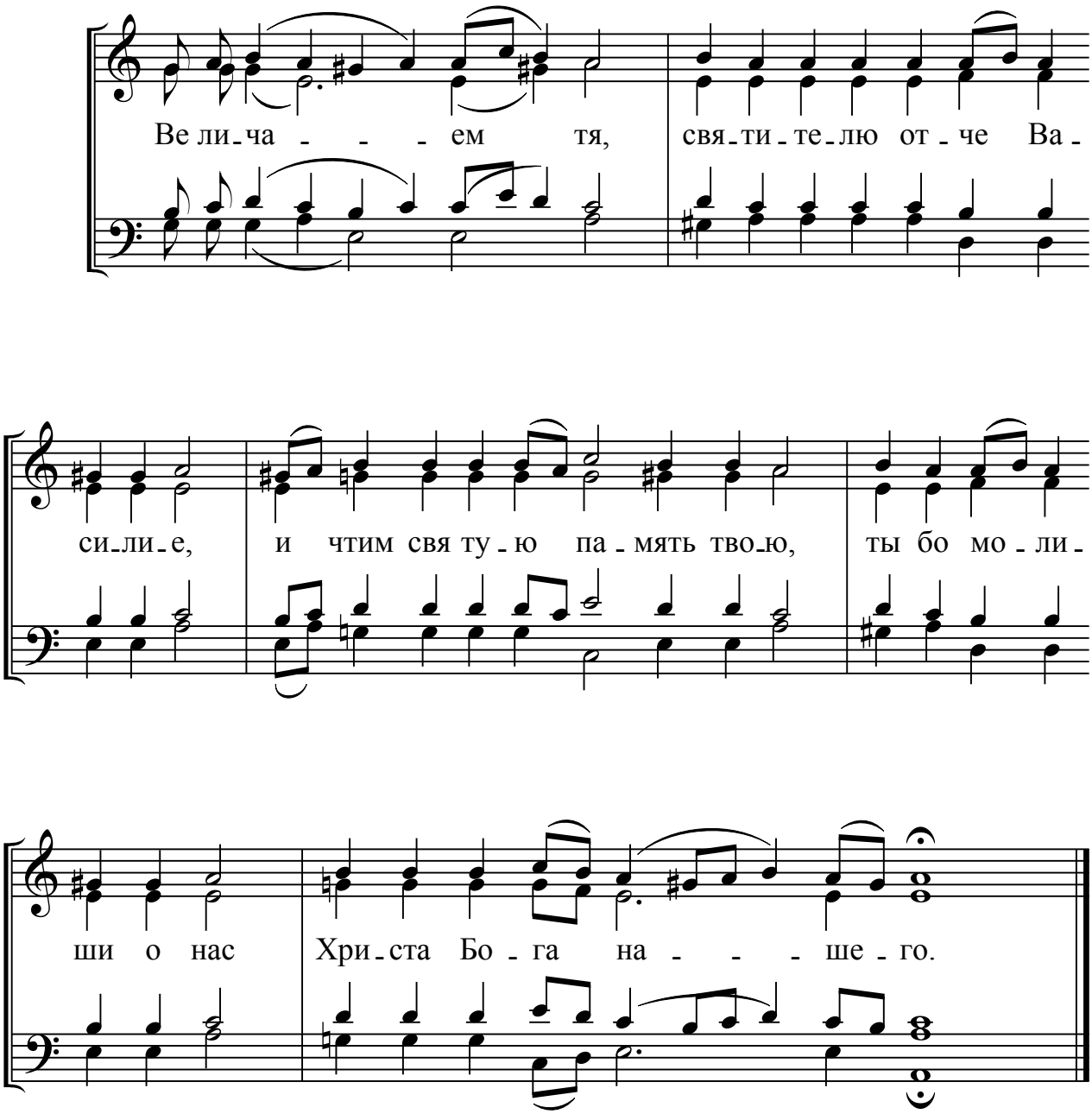

koranna79@mail.ru