Theotokion at Lord, I Call - Tone 4
Thursday Evening Vespers

Serbian Chant
arr. P. Drobac

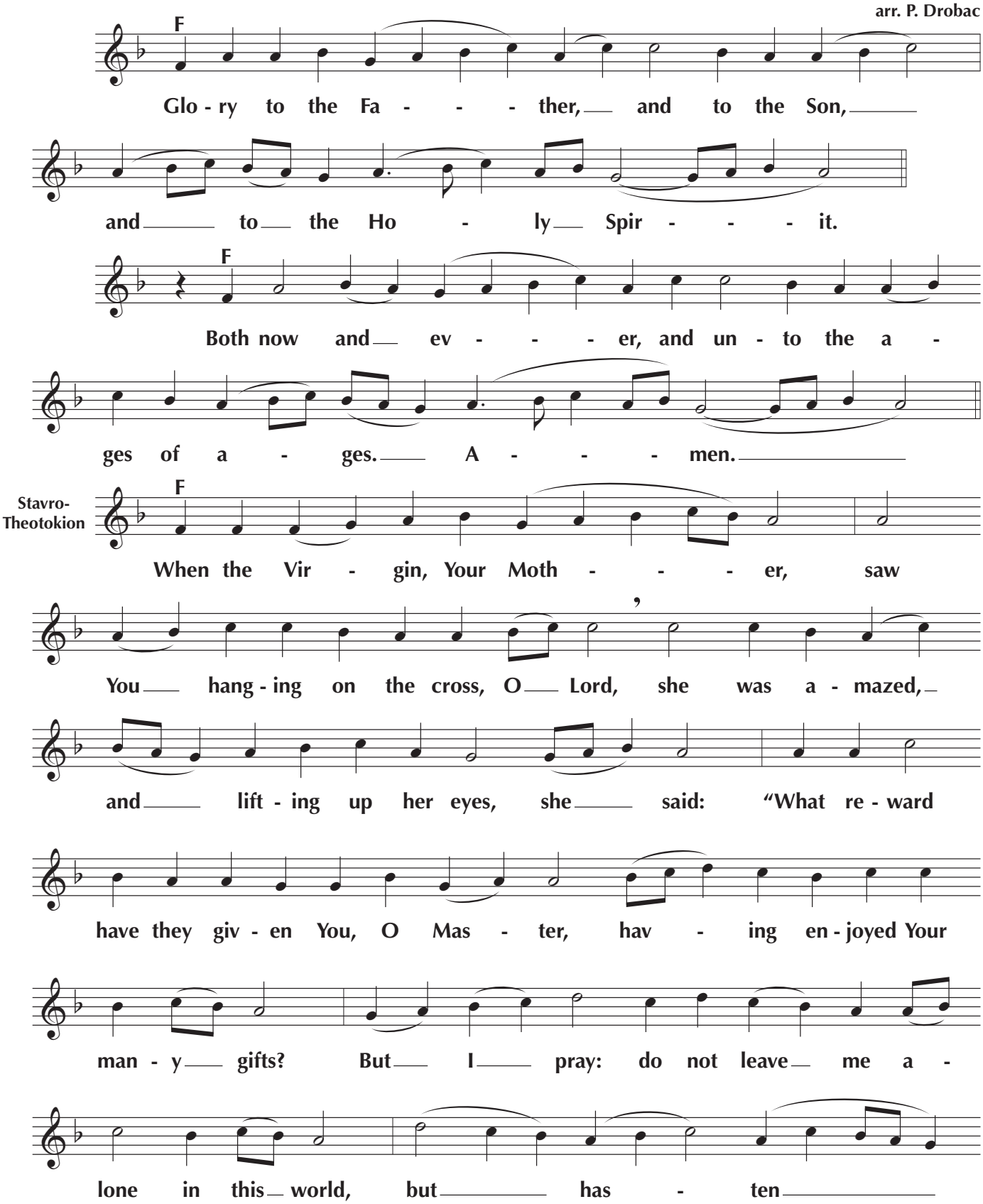

©2026 Peter Drobac - Permission is granted to duplicate for liturgical use only. All other rights reserved.

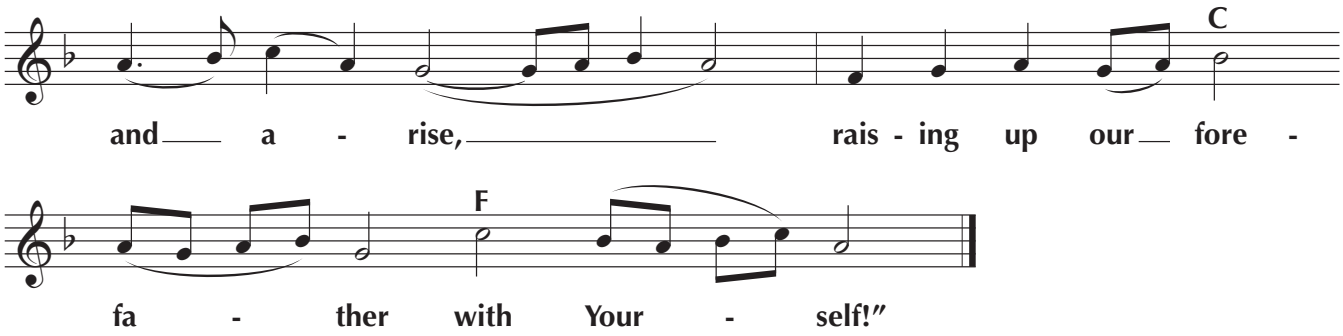

©2026 Peter Drobac - Permission is granted to duplicate for liturgical use only. All other rights reserved.