Tenor

Господи Помилуй

Киевский распев
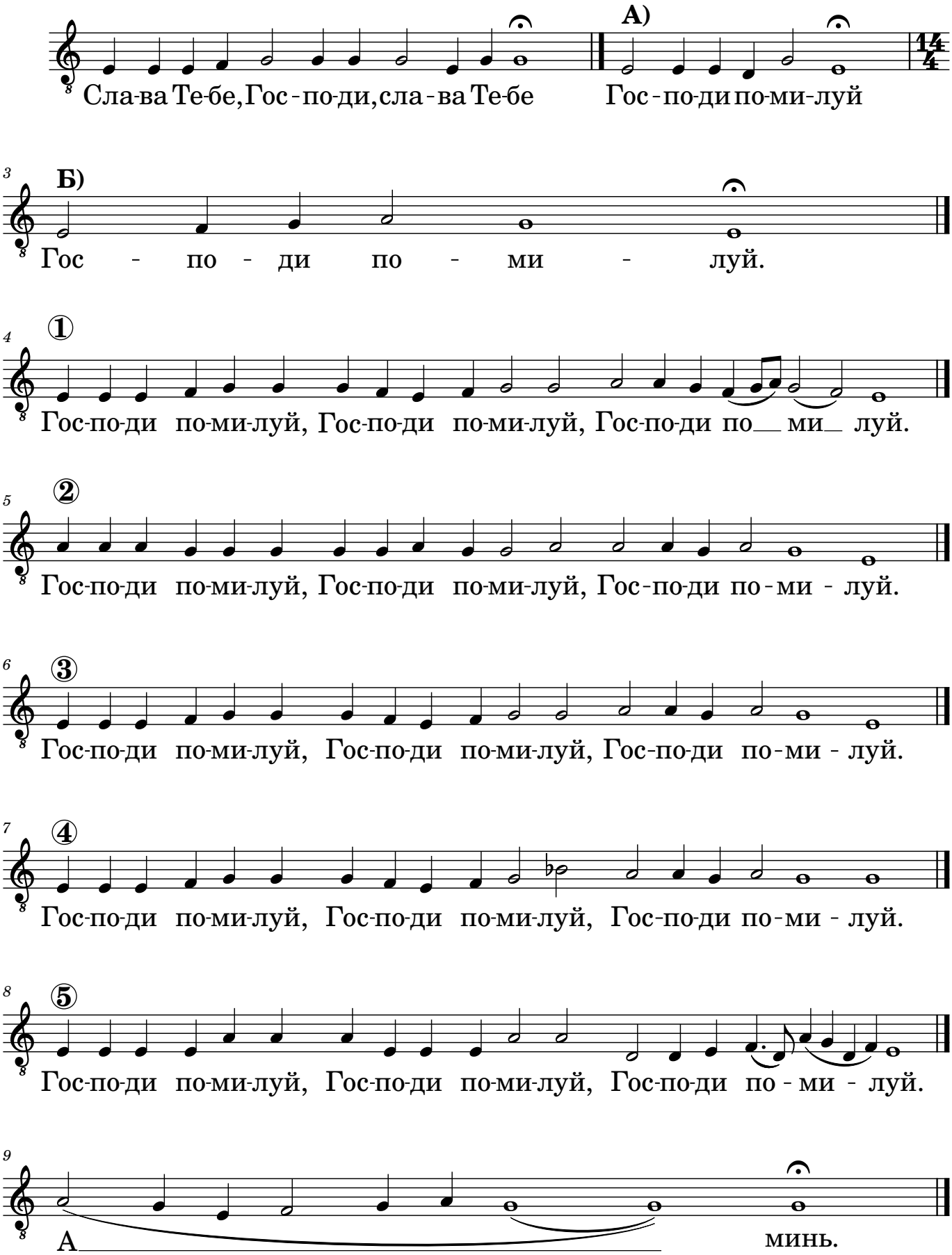
в изл. арх. Матфея