Воскресни Боже.
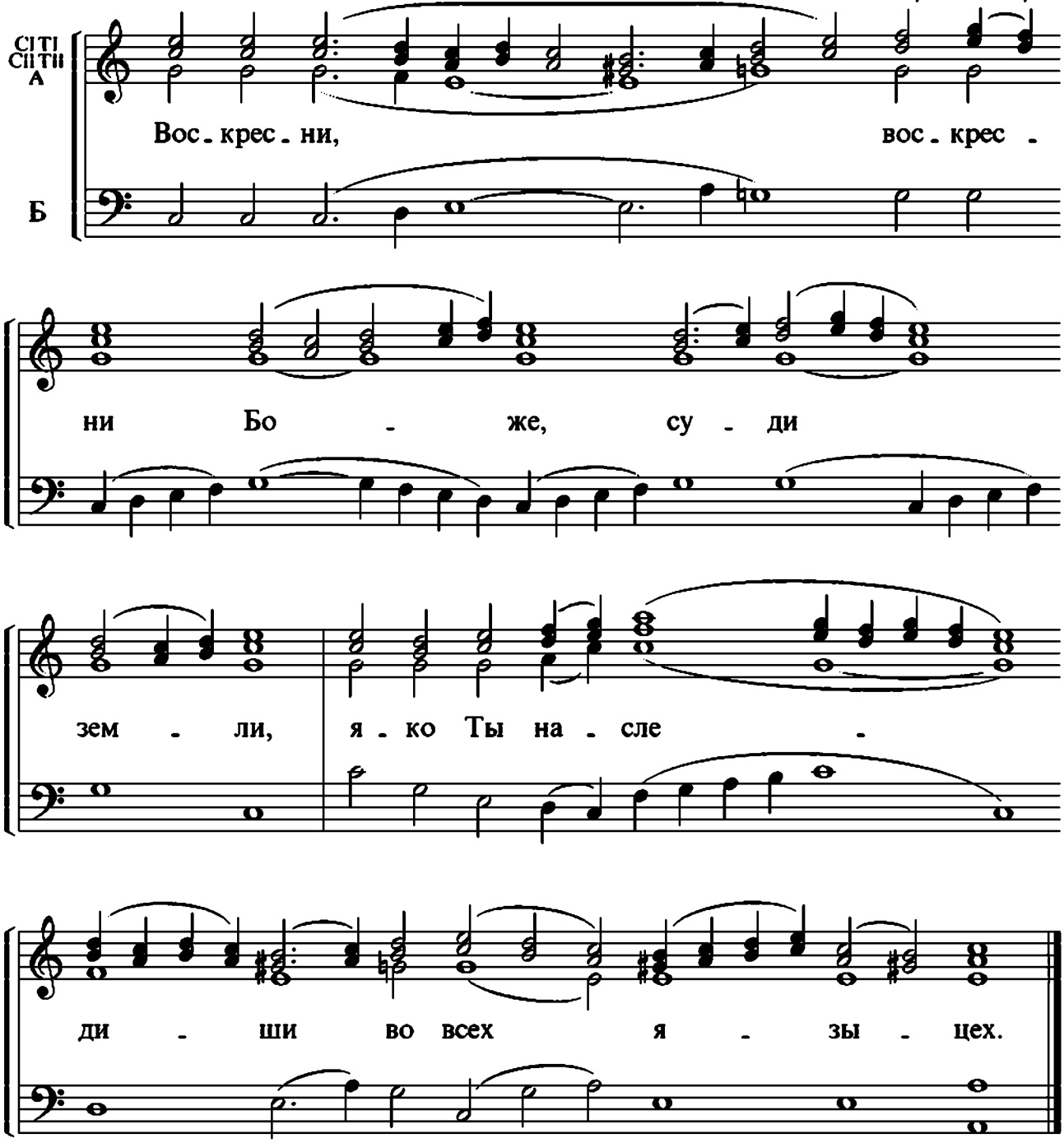
Напева Киево-Печерской лавры